

# COMMUNITY CENTER EDITION

# THE R. I. REVIEW

Vol. 21, No. 50

PROVIDENCE, R. I., JANUARY 12, 1940

5 Cents the Copy

## Bert L. Bernhardt Makes Appeal For Community Center

### PALESTINE APPEAL

The United Palestine Appeal, central fund-raising instrument in the United States for the upbuilding of the Jewish homeland in Palestine through the Palestine Foundation Fund and the Jewish National Fund, this week announced the creation of an advisory council to which leading welfare funds throughout the country have been asked to designate their own representatives.

This is believed to be the first time in the history of overseas fund-raising that local communities which are responsible for the

funds made available are asked to share in the molding of decisions of the organization which distributes the funds.

The advisory council will help mold the decisions of the United Palestine Appeal in its relation to the upbuilding program in Palestine. The decision to inaugurate such a body is intended by the United Palestine Appeal to indicate the importance of bringing contributors, through their local representation, more closely in touch with the progress of the work in Palestine through the United Palestine Appeal.

With more than 18 teams and 200 workers organized into one determined solid unit, general chairman Bert L. Bernhardt issued a call today to the community to support the 1940 Jewish Center Enrollment to the fullest extent.

The quota this year is 300 new members which means only those who are not affiliated with the Center. The present membership of the Center is almost 1400 and the workers are determined to increase it to 1700.

The first Workers Rally will be held this coming Sunday evening, January 14, at 6.30 o'clock, at the Jewish Community Center, 65 Benefit street.

In addition to inspiring addresses by many prominent leaders in this community there will be an Information Quiz conducted by Murry Low of Station WEAN. Ethel Sydney, well known radio singer, will entertain.

On Monday an attractive mailing piece is being sent to prospective members, explaining in detail what the Jewish Community Center means to the Providence community and what the present rebuilding program will do for the future community.

Captains whose names have not been announced in previous issues of the newspapers are Frank F. Swartz, Sydney A. Levinson, Morris Summer, Mrs. Matthew Segool, Mrs. David Rubin, Ruth Berry, Eleanor Schechter, Sylvia Peddikin, Paul Robin, Sidney Silverman, Harry Myers, and Nat Dwares.

The first report meeting will be held next Thursday evening, January 18. The following are the dates of the other report meetings: January 22, 25, 31, and February 5.

Adding his word to that of Mr. Bernhardt, Samuel H. Workman, president of the Center, urged the full support of the Membership Enrollment. He pointed out that all the workers in the effort are serving as volunteers and should be given the greatest encouragement in expanding the Center program. Mr. Workman pointed out that the gymnasium program is continuing as planned and that the main building will shortly be modernized. This, he said, will place Providence in the forefront of the Center movement in New England.

Nat Holman, world famous basket ball coach of the City College of New York, will be the guest of the Men's Committee of the Jewish Center, Monday evening, January 19, at Touro Hall.

## ADVISORY BOARD OF THE Y. P. B. A. HOLDS MEETING

The first meeting of the Advisory Board, governing body of the Yellisovetgrad Progressive Beneficial Association, was held Tuesday evening, January 9, at the Swedish Hall.

Mr. I. Lazarus was unanimously elected chairman of the Board, and he and the following recently

administration during 1940, including the opening of the free charter for new membership in the age range of, from 21 to 35 years, for a period of six months, and from 35 to 40 the usual course.

Publicity Committee: Charles Bresler, chairman; P. Yosinoff, M



J. J. HONIGBLUM  
President



L. TROSTONOFF  
Vice-President



I. LAZARUS  
Chairman Advisory Board



CHARLES BRESLER



CHAS. ADELBERG

elected members of this body were inducted into their respective offices: C. H. Bresler, I. Goldstein, W. Schleifer, L. Spaniol, N. Torgan, L. Trostonoff, and P. Yosinoff.

Committees were appointed and plans formulated for progressive

Mr. Holman is making a special trip to Providence and will bring with him his new basketball movie, supervised and edited by himself.

Mr. Holman is undoubtedly one of the best known Jewish sportsman in the country. This is his first visit to Providence.

The Jewish Center Orchestra will provide the musical program. Members of the committee assisting chairman Sidney Rabinowitz are George Katz, Dr. A. Budner Lewis, Edward Levy, Dr. Alex Weinberg, Edward Charon, Harold Graubart, Max Tarnapol, Bert Pickar, Isador Korn and Morris Summer.

Gordan. The present officers are J. J. Honigblum, president; L. Trostonoff, vice-president; H. M. Bornstein, secretary. The preceding officers included L. Covinsky, president, and J. Gold, vice-president.

### Penny Named

Announcement of the naming of George W. Penny, advertising manager for Rumford Chemical Company, as assistant sales manager of the concern was made Friday night by Albert E. Madshall, president. Mr. Penny will continue his duties as advertising manager.

The announcement was made at a dinner for the company's salesmen of the New England and New York districts, held at the Biltmore Hotel. The salesmen, more than a score in number, are here for a conference with company officials.

### Jewish Studies

The winter semester of the School of the Jewish Woman, sponsored jointly by the Sisterhood of Temple Beth-El, the Sisterhood of Temple Beth-Israel, Providence Chapter of Hadassah, and the Providence Section of the National Council of Jewish Women, and to be held at Temple Beth-Israel, Niagara and Atlantic avenue, began a series of six morning sessions Tuesday.

This school is in response to a long-felt need for Jewish education on a mature level, with the advantages of community sponsorship.

Three courses in Hebrew will be given simultaneously at 10 o'clock: elementary, by Rabbi Albert T. Bilgray; intermediate, by Rabbi William G. Braude, and advanced, by Rabbi Morris Schussheim. Three courses will also be given simultaneously at 11 o'clock dealing with Jewish life and letters and exploring the treasure house of the past and reviewing the swiftly changing present: "Books That Have Influenced Jewish Life," by Rabbi Morris Schussheim; two chapters a day from the Bible, by Rabbi William G. Braude, and "The Contemporary Jewish Scene," a review of current problems and developments in the political, social and religious life of the Jew, by Rabbi Albert T. Bilgray.

The fall semester, held at Temple Beth-El, recently completed its sessions.

### Miss Hunt Speaks Here

The annual membership luncheon of the Sisterhood of Temple Beth-Israel was held in the vestry of the Temple on Monday. Following the practice of previous years the hostesses for the luncheon were the members of the board of directors of the Sisterhood. Mrs. Max Botvin, membership chairman, and Mrs. Abe Berman, co-chairman, head of the arrangements committee.

The meeting was addressed by Alice W. Hunt, Providence club woman, identified with civic enterprises. She is also president of the Consumers League of Rhode Island, chairman of the Rhode Island Committee on the Cause and Cure of Wars, and has sponsored considerable legislation in the field of industrial relations. She spoke on the general subject of child psychology.

The Sisterhood of the Temple, numbering about 200 members, welcomed about 35 new members at this luncheon, and they were presented by Mrs. Batvin.

### Young Judaea

New York (Special)—An extensive nation-wide fund raising campaign to further the land purchasing and other activities of the Jewish National Fund in Palestine, has been launched by the The drive, for which a goal of 20,000 membership of Young Judaea, the junior affiliate of the Zionist Organization of America, it was announced today by Louis P. Rucker, national president. \$10,000 has been set, will be under the chairmanship of Mary H. Volkoff.

**THE RHODE ISLAND REVIEW**

A Weekly Newspaper  
 Subscription \$2.50 per Year

LEON SEMONOFF, Publisher      SADIE SEMONOFF, Editor

Publication Office: 42 Weybosset Street

Telephones:  
 GAspee 9200 - GAspee 6394  
 Telephone MANNing 0770

Providence, R. I.

Established 1919

The R. I. Review is glad to publish your news of social events. Kindly see that such items reach us before Wednesday of each week.

THE PUBLISHERS.

**JEWISH CALENDAR**  
 1939-40 — 5699-5700

\*\*Fast of Esther .....Sun., March 23  
 Purim .....Sun., March 24  
 \*\*Fast observed on previous Thursday.

**PAINTERS' EYE**

Great moments in public speaking: significant parables.

\* \* \*

Father and son had just finished dining together. Companionship, understanding and good fellowship were clearly evidenced,—even to the pipes they each contentedly smoked,—both of the same pattern.

\* \* \*

A sad eyed, very thin, tense woman, in threadbare clothes,—at one of the telegraph offices, sending a neat sum of brand new money.

With measured steps and a much relieved expression she walked away.

In a couple of minutes she returned and with a wan, pensive smile, thanked the attendant for giving her the old, old gloves she had forgotten.

\* \* \*

The absorbing study of sketching people: Here, the tilt of a chin,—there, fine features,—expressive hands,—an unusual head,—the arresting quality in people's eyes.

\* \* \*

The inevitable road to success may be reached thru fortitude, clear vision and hard work.

\* \* \*

The messenger boy who emphatically said he would never be a reporter of fires because he cannot see people suffer.

An important adjunct to newspaper work, routine filing, posting, etc.—a welcome relaxation.

\* \* \*

At a concert or symphony the average music lover's analytical mind active follows:

Variations, nuances, cadences, crescendos, staccatoes,—the theme and at the conclusion resolves in future to sit back and not weigh each motif.

The next number on the program and the analysis continues . . .

Edifying, exhilarating, restful withal.

\* \* \*

Novices strive for the time, place, inspiration, mood to write.

Professionals hope only for time to tell graphic stories gleaned from public conveyances, thoroughfares and every minute in the day.

\* \* \*

Chaim Weizmann, renowned Zionist leader, scientist, statesman, lecturer—the man whom Lloyd George again and again urged to accept royal recognition of his own choosing in England, replied that he asks only for a homeland for his people.

This is but one of the facts incorporated in the comprehensive account, "Chaim Weizmann, Zionist Leader," by John Gunther,—United Palestine Appeal.

\* \* \*

Extolling academic freedom in America, Dr. Gerhard Colm, noted author and economist, stated this week that because of this,—scholars here contribute valuable material for science and the arts.

\* \* \*

Profound ism,—humanitarianism.

**MME. CHARBONNEL**

**A SUPERB PIANIST**

**Wins High Acclaim in Music World**

An artist of the pianoforte, acclaimed throughout the country for masterful interpretations of music, it is interesting to learn that Providence is the birthplace of Madame Avis Bliven Charbonnel.

For many years she has charmed her audience with her musicianship.

amiliar with the distinctive recognition she has so well earned.

Because of her innate modesty the general public has not heard of her manifold philanthropies and cultural achievements.

She made her debut in Town Hall, New York, on January 16, 1932, "hailed as a pianist of tremendous magnitude."



MME. AVIS BLIVEN CHARBONNEL

"The Blivens were sea captains and grandfather Bliven played the tenor trombone in the original American brass band which he bought and brought from England now in the American Historical Society with other instruments. It is said he played the first tenor trombone solo in Providence."

Madame Charbonnel is the wife of Dr. Ernest A. Charbonnel, one of the leaders in the dental profession, director of the Samuels Dental Clinic and former president of the Rhode Island Dental Society.

Poised, personable, dynamic and gracious—host of friends and admirers of this artist are fa-

And the New York Times: "An artist free of showy self-display and seeking first the plastic and formal beauty in the music she played."

The Boston Symphony Orchestra Youth Concert Association, with Wheeler Beckett, conductor and commentator, is recognized as an important organization in the annals of the history of music.

Madame Charbonnel is to appear in two of their concerts this season, which will take place in Jordan Hall, Boston:

She will play the Shumann Quintete with the Roth Quartette January 24, and on March 6, the Dohnanyi number (piano quintete.)

**Judaism**

The Union of Orthodox Jewish Congregations of America has started a series of meetings designed to revitalize Orthodox Judaism in America. The first of these meetings, attended by rabbis and congregation executives, was held on Wednesday evening, December 27, 1939, at the Jewish Center, 131 West 86th street, New York City.

The meeting was opened by Mr. William Weiss, National President of the Union, who gave a brief history of the accomplishments of the 41-year-old organization, and then stressed the need of an extended program for the coming year because of the collapse of Jewish life in Europe. He then introduced the Honorable Benjamin E. Greenspan, the chairman of the Special Committee for Jewish Education and Organization, who made an impassioned plea for more co-operation among Jewish organizations and the need of practicing a "living" Judaism.

She will also play the Caesar Franck with the Roth Quartette at Wheaton College, April 6.

Her executive acumen and her discovery of many unknown artists have been of immeasurable value.

In harmonious accord with everything symbolic of the heart's interest of one of our finest American pianoforte artists is Madame Charbonnel's enthusiastic activity in this youth movement from which the world awaits the development of new, fine American composers and musicians.

**ENROLL**

**AS A**

**MEMBER**

**OF THE**

**COMMUNITY**

**CENTER**

**65**

**BENEFIT**

**STREET**

**Best Wishes**

**Boston Store**

# Providence Theatres

**RKO ALBEE**

**STRAND**

**FAYS**

**LOEW'S STATE**

**MAJESTIC**

**CARLTON**

## WHEN IN NEW YORK

Superb Entertainment. Formal Dress Requested for Dancing

### RAINBOW ROOM

For Reservations Call

Circle 6-1400

ROCKEFELLER CENTER

For a Night in Sweden

### Visit CASALEHOLM

344 W. 57th St. (Cl. 7-0873)

The

### International Casino

B'way from 44th to 45th (Ch. 4-2244)

### Tallulah Bankhead

in "The Little Foxes" NATIONAL W. 41st St.

**ST. REGIS**  
5th Ave. and 55th Pl. 3-4500

### METROPOLITAN OPERA HOUSE

Tel. Penn. 6-1210  
39th St. and Broadway

**EL MOROCCO**  
154 EAST 54th St. (EL. 5-8769)

**SAVOY PLAZA**  
5th Ave. at 58th St.

The Philadelphia Story with Katharine Hepburn SHUBERT TH. W. 44th St.

## BROWN UNIVERSITY UNIVERSITY EXTENSION

### COURSES FOR THE GENERAL PUBLIC

Classes meet once a week, evenings and late afternoons. Single courses for ten weeks. Double courses for fifteen weeks with double periods.

For registration blanks and booklets describing the courses address Professor C. Emanuel Ekstrom, Director of University Extension, 8 Prospect St., or telephone Brown University, Gaspee 6771.

### PROVIDENCE COMMUNITY CONCERT ASSOCIATION SEASON 1939 - 1940

All Concerts will be given at 8:30 P. M. sharp at the METROPOLITAN THEATRE Providence

WALTER GIESEKING Tuesday, February 6

Internationally known master of the piano. His performances are always those of a brilliant musician sincerely and manifestly enamoured of his art.

MOZART BOYS' CHOIR Tuesday, February 27

A captivating group of 20 young choristers, who, under the brilliant direction of Dr. George Grubes, give a performance of unforgettable charm, delicacy and style.

JOHN CHARLES THOMAS Tuesday, March 5

Distinguished baritone of the Metropolitan Opera, of international fame as a concert and radio star.

## TO SING HERE

Adele Livingston, who will give a program in Plantations auditorium Tuesday night, has appeared in Tchaikowsky's "Mazeppa" in Carnegie Hall and in his "Eugene Onegin" in the Academy of Music in Philadelphia, with the Philadelphia Symphony and in many Italian operas.

Descended from a long line of musicians this singer has inherited an unusually beautiful, natu-

al voice. She sang in public as a small child and later made a serious study of music and vocal art.

Her fine personality and capable performances have won for her many successes and aroused favorable comment from the New York public and press.

Miss Livingston, a mezzo-soprano, will give the following program, with Milford Snell as accompanist:



I	Dank Sei Dir Herr .....Handel	IV	Fantasia C minor.....Bach
	Deh Piu a Me Non V'ascondete		Ballade A flat ..... Chopin
	Bononcini		Mr. Snell
	Chi Vuol La Zingarella.....Paisiello	V	
II	Die Lotosblume .....Schumann		Chanson De Marie Antoinette
	Der Nussbaum .....Schumann		Jacobson
	De Lorelei .....Liszt		Le Roi A Fait Battre Tambour
	Heimkehr vom Feste.....Blech		De Severac
III	Notte .....Respighi		Menuet D'Exaudet .....Weckerlin
	Amuri, Amuri .....Sadere		Chantons Les Amours de Jean
	E Me Ne Voglio Andar.....Bimboni		Weckerlin
			Maman, dites-moi .....Weckerlin
			Le Joli Tambour .....Tiersot

### FEDERAL DAIRY

Milk - Cream - Ice Cream

247 VALLEY ST.  
WEst 6743

### T. F. MULVAVEY

PLUMBER

15 South Angel Street  
PLantations 1384

### "Earl Carroll Vanities"

Opening Sat. Eve. Cast of 100  
JAMES THEATRE - 44th St.  
West of B'way Tel. LA. 4-1064

### "YOKEL BOY"

## Providence Plantations Club

Studio After-Luncheon, Tuesday, January 23, 1.45 p. m., for members and guests.

Musical: Mrs. George Paul Slade and Miss Ruth Tripp.

## MISS ABRAAMS WILL PRESIDE

Miss Edith Abraams, president of the Young Women's Hebrew Association, will preside at a meeting of the organization on Wednesday evening, January 17, at the Community Center, 65 Benefit street.

Mrs. Morris Silk will give a book review on "The Nazarene," by Sholom Asch.

The Review has previously referred to this thorough-provoking and much discussed volume.

Mrs. Jack Sydned is to be the vocalist and Mrs. Gabriel Silk will be her accompanist.

## METROPOLITAN

One Performance Only

Mon. Eve., Jan. 29, 8.30 P.M.  
THE THEATRE GUILD

### 'Taming of the Shrew'

with Alfred Lunt & Lynn Fontaine

Mail Orders Now! Checks payable Modern Amusement Co., 30 Westminster St. Enclose self-addressed envelope.

PRICES—Orchestra, \$3.30, \$2.75, Mezz., \$2.75. Balc., \$2.20, \$1.65, \$1.10, 55c.

Orders Filled as Received

BEST WISHES

## ROGER WILLIAMS

Savings Bank and Loan Association

GROSVENOR BLDG.

PROVIDENCE, R. I.

## MARTINO ROSSI, presents Adele LIVINGSTON

MEZZO-SOPRANO

### Plantations Auditorium, Providence

Tuesday Evening, January 16, 1940

at 8:30 o'clock

MILFORD SNELL at the Piano

Tickets: \$1.65, \$1.10, \$0.83

Available from CELIA PARVEY, Secretary, 214 Early St., Prov., R. I. also at MEIKLEJOHN'S, AVERY'S, AXLEROD'S, and BILLINGS'

# BOSTON SYMPHONY ORCHESTRA

SERGE KOUSSEVITZKY

CONCERTS

To Be Given on Tuesday Evenings at 8.30  
Jan. 23-Feb. 20-April 16

Season Tickets on Sale at AVERY PIANO CO., 9.30 a. m. to 5 p. m., 255 Weybosset Street

# JEWISH CENTER PLANS CAMPAIGN

The 1940 Jewish Center Membership Campaign for 300 new members will open officially Sunday evening, January 14, with a buffet supper and rally for workers at the Jewish Community Center, 65 Benefit street, according to the announcement of the general chairman, Bertram L. Bernhardt.

For the past few days Mr. Bernhardt has been assembling division leaders, captains and workers. At this time only a partial list is being released as follows: Division leaders: Young Women, Ruth Berger; Women's Division, Mrs. Benjamin Rossman; Youth Division, Faye Ruth Robin; Sustaining Group, Sigmund Rosenblatt. The following captains have been chosen by the various adult groups: Bertram Picker, Dr. Alex Weinberg, Mrs. Morris Sumner, Mrs. William Kessler, Mrs. Joseph J. Seifer, Irene Ottinger, Minnie Kebrek, Mrs. Martin Posner, Bernice Koret, Ethel Levene and Nettie Simon.

At each meeting the workers will make a report of their accomplishments. A program of speakers and entertainment is being planned for these meetings.

Arthur J. Levy, a member of the Center Board, and Mrs. Robert Hochberg are in charge of publicity and are preparing attractive literature for the campaign.

## January Events

The Providence Section, National Council of Jewish Women, announce the following program for January:

January 12—Board meeting, 9 Leicester Way, Pawtucket, 2:15 p. m.

January 16—Council meeting, Temple Beth-El, 2:30 p. m.

January 24—Meeting of International Relations Department, 395 Lloyd ave., 2:30 p. m.

January 26—Meeting of Literary Group, 50 Balton road, at 2:15 p. m.

BEST WISHES

**A. & J. Auto Ignition Co.**

41 BROADWAY  
DExter 4042

## FOR SALE

**Grocery and Delicatessen Store**

Doing \$350 weekly. Well established. Willard Ave. Section. Write Box No. 7, R. I. Review Office, 42 Weybosset St.

BEST WISHES

**JOSEPH MAIENELLI**  
Board of Canvassers

BEST WISHES

**PHILIP E. QUINN**  
Board of Canvassers

CONGRATULATIONS AND BEST WISHES FOR 1940

**Wilfred J. Paquin**

BEST WISHES

Former Congressman  
**Richard S. Aldrich**

## JOLLITY REIGNS SUPREME

On the Famous Sky Roof Atop  
**THE BRADFORD HOTEL — Boston, Mass.**

And for a quiet tete-a-tete and Delicious Food visit our  
**COFFEE SHOPPE — On the Mezzanine Floor**

## Free Lectures

The Corporation and Faculty of Brown University invite you to attend the George William Curtis Lectures on "Man and Society in Contemporary Literature."

January 31. André Gide (French Literature), Prof. Lawton P. G. Peckham.

February 14. Thomas Mann (German Literature), Prof. Edwin M. J. Kretzmann.

February 28. Luigi Pirandello (Italian Literature), Prof. Renato Poggioli.

March 13. Archibald MacLeish (Literature of the United States), Prof. Sharon Brown.

The lectures will be delivered in Sayles Hall at 8:15 p. m.

**O'Neil's Package Delivery**  
254 ABORN ST.  
MAnning 0112

**F. & M. MOULD CO.**

JEWELRY MOULDS

Expert Craftsmen, Prompt Service, Reasonable Prices

191 PINE ST. - GA. 7937

**John M. Chapman, Jr.**

Manufacturer of Brushes

Bucklin and Woodman Sts.

Providence, R. I.

**D. M. WESTON**

RIGGERS

230 SOUTH WATER ST.

GAspee 7567

**John T. Kinne**

Locust Grove

Stock Farm

Phone East Providence 2194

GRADE "A"

MILK AND CREAM

## The Bureau of Investigation at The Providence Public Library



The Reference Department of the Providence Public Library in pursuing fugitive facts, figures and fancies has raised the fine art of detection to a science.

It has at its command 7,875 reference books supplemented by many thousand of volumes in the general collection.

22,844 questions were answered by the department last year.

**The Groundwork of the Case**

The formal reference books such as atlases, dictionaries, encyclopedias, directories and bibliographies offer a point of departure for almost any investigation. In addition, the following special indexes have been compiled and may be consulted in the department.

**Sifting the Clues**

Are you searching for local material? The Rhode Island Index is a key to historical, current, descriptive, and statistical information about the State of Rhode Island.

So you're going to be a success in your chosen profession? The

Occupations Index will provide you with material for your needs.

Your favorite poem isn't in any of the anthologies? The Index to Scrapbook Poetry is a guide to just such poems.

**G-Manuals**

Government publications contain a wealth of up-to-the-minute information. Statistical abstracts, reports, bulletins, monographs and leaflets keep the public informed of the latest developments in many fields of knowledge and work. The Reference Department receives each year more than 7,000 federal, state and city documents.

**Added Evidence**

Clippings and pamphlets on local, national and international affairs and elusive material which cannot be readily located elsewhere are preserved in the vertical file for the use of the public.

BEST WISHES

**Doe & Little Fuel Co.**

COAL - COKE - OIL



561 South Main St.  
Plantations 1125

BEST WISHES

**Dupont's Express**

PROVIDENCE - BRISTOL

BEST WISHES

**Priscilla Braid Co.**

CENTRAL FALLS

R. I.

BEST WISHES

**EAGLE LAUNDRY**

411 CHARLES ST.

DExter 2731

BEST WISHES

**CASINO**

**Bowling Alleys**

180 PINE ST.

BEST WISHES

**Dr. Lester A. Rounds**

Director of Public Health

**Weekes & Sprague**

57 EDDY STREET

Bill Hamel & Sons, Inc.

Electric & Acetylene Welding

451 Huntington Ave. Providence

Tel. WE 2177 Nights HO 4418

## WANTED

Players of all Symphonic Choirs to join a new orchestral group under the direction of

**PAUL BAUGUSS OF BOSTON**  
Those interested in playing for the joy and experience, please come to the

Community School of Music  
9 Thomas Street  
Monday evening at 8.30 o'clock  
No fees.

BEST WISHES

**Dr. Edward F. Carroll**

POSTMASTER

Providence, R. I.

## WEBER DUCK INN

WRENTHAM, MASS.

**Featuring \$1 Dinners**

During the Winter Months Specially

Entertaining Dance Programs

Consult Us For Your Luncheon and Celebration Parties

Telephone Wrentham 104

BEST WISHES  
**Atlas Findings Co.**  
75 EAGLE STREET

BEST WISHES  
**E. A. TRUELOVE**  
Chairman  
Board of Canvassers

BEST WISHES  
**Providence  
Blue Print Co.**  
86 WEYBOSSET ST.

**ZIONISTS HONOR  
BENJAMIN N. KANE**

Mr. Benjamin N. Kane was presented with a National Fund Certificate at the United Jewish Appeal Banquet last week with the



B. N. KANE

profound tribute of having his name enrolled in the Golden Book. This honor is extended only to those who have performed outstanding service in Zionism.

Mr. Kane's enthusiasm and service as leader of the recent Rhode Island Drive have proven of immeasurable value to this important cause.

**Dairymen to Meet**

Members of the executive committee of the Northeastern Dairy Conference have voted to accept the invitation of the Local Dairymen's Association and the New England Milk Producers' Association to hold the annual meeting of 1940 at the Biltmore Hotel March 7 and 8.

Problems in milk control, production control, milk distribution and pending legislation will be discussed, according to Secretary W. Bruce Silcox.

BEST WISHES

**Sayles & French, Inc.**  
54 VALLEY STREET  
EAST PROVIDENCE  
Tel. EA. 2676

**GENUINE PENNSYLVANIA  
HI-LO  
Anthracite Coal**

**CHAS. B. DONLE & SONS Inc.**  
Jewelers' Tools, Hubs, Dies  
Special Metal Stamping & Cutting  
36 Garnet St., Providence  
Est. 1887 Incorporated 1916

**MACNAIR  
Florist**

Flowers Telephoned All Over the World

Our New Address Is:  
Metropolitan Theatre Bldg.

Phone Gaspee 5678

**METZ &  
JEWETT**

Kosher Delicatessen

Fancy Groceries and Creamery

199 WILLARD AVENUE  
Manning 5771

BEST WISHES

**Dr. James F. Rocket**

State Commissioner of Education

**ANNA T. CASEY**

Public Stenographer and Notary Public

The Providence Biltmore

**Offers Services**

The University of Jerusalem has informed the Palestine Government that it is willing to cooperate in war tasks by offering the services of its academic staff and laboratories for whatever special work they could do to meet the needs of the hour.

**E. A. ADAMS & SON**

150 CHESTNUT ST.

Gaspee 4439

Jewelry Findings - Machine Products - Wire Supplies

BEST WISHES

**Harry Hornstein**

WHOLESALE MEATS

363 Canal Street

**N. G. Berkander Co.**

Electro-Plating and Finishing on Metal — Specialists in Chromium & Rhodium Plating

Richard A. Sandberg, Prop.  
65 Clifford St., Providence

Tel. Gaspee 0330

COMPLIMENTS OF

**Pilling Chain Co.**

140 BENEDICT ST.  
Jewelry Chains

BEST WISHES

**Howard & Lewis**

Motor Sales

A. W. HOWARD

A. H. W. LEWIS

186 FOUNTAIN ST.

**Radio**

The speaker for the month of January, 1940, on the "Message of Israel" will be Rabbi Leo M. Franklin of Congregation Beth El, Detroit, Mich.

Rabbi Franklin's subjects are as follows:

Jan. 20—To Be a Jew.

Jan. 27—Judaism and the American Way.

The service will be read by Rabbi Jonah B. Wise of Central synagogue in New York City, and the music will be rendered by the choir of Central synagogue, under the direction of Mr. Lazar Weiner. Mr. Frederick Lechner is the baritone soloist.

The "Message of Israel" is broadcast over the blue network of the National Broadcasting Co. every Saturday night from 7 to 7:30 E. S. T.

C; Dr. Samuel Schulman, New York; Dr. Abba Hillel Silver.

**SWIFT-McNUTT CO.**

15 Marengo Street

Gaspee 6233

BUILDING WRECKERS

BEST WISHES

**S. S. KRESGE**

5 and 10c Store

PROVIDENCE, R. I.

"Most Beautiful Flower Shop in New York"

375 PARK AVENUE FLORIST

For Choice Flowers: Phone Plaza 5-4-7-11 or Plaza 5-4-7-1-0 Between 52d and 53d Sts.

EDWARD SAKELL

**J. Toegemann & Co.**

81 1/2 MANTON AVE.

Wholesale and Retail Meats

Government Inspected

**DAVIS—Florist**

1 ALFRED STONE ROAD

PAWTUCKET, R. I.

PErry 6880

**What Is Your Contract Worth?**

NO. 2 FUEL OIL — 6c per Gal.

No Better Oil at Any Price

150 GAL. MINIMUM CASH ONLY

Providence and Vicinity

**PEERLESS FUEL OIL SERVICE CO.**

WEST 3165

**NEW ENGLAND BRASS CO.**

Office and Mill:

TAUNTON, MASS.

PROVIDENCE ENTERPRISE NUMBER 2915

**Mortgage Loans**

Under Federal Housing Administration at—

4 1/2%

INTEREST PER ANNUM

on homes to be built or on those built within the past two years and have not been occupied.

Build Your Home . . . Pay As Rent

**COLUMBUS NATIONAL BANK  
OF PROVIDENCE**

Members of Federal Deposit Insurance Corporation,  
Federal Reserve System

20 WESTMINSTER ST.

361 ATWELLS AVE.

**Business Men's Lunch from 50c**

Dinners \$1, \$1.25, \$1.50

ALSO THE CAFE ROUGE

**DREYFUS HOTEL**

AMERICAN PORTRAITURE AND FURNITURE IN THE 18TH CENTURY



PORTRAIT OF MRS. SARAH PRINCE GILL,  
By John S. Copley

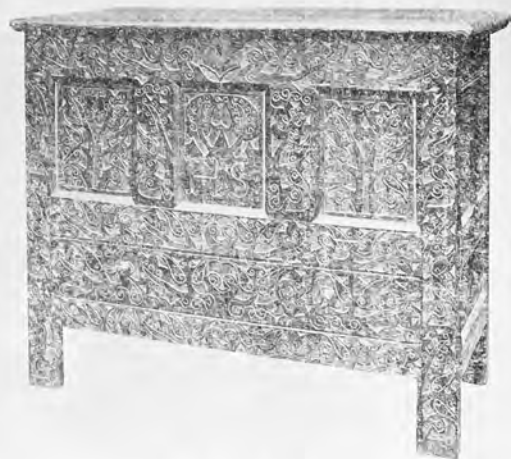

HADLEY CHEST

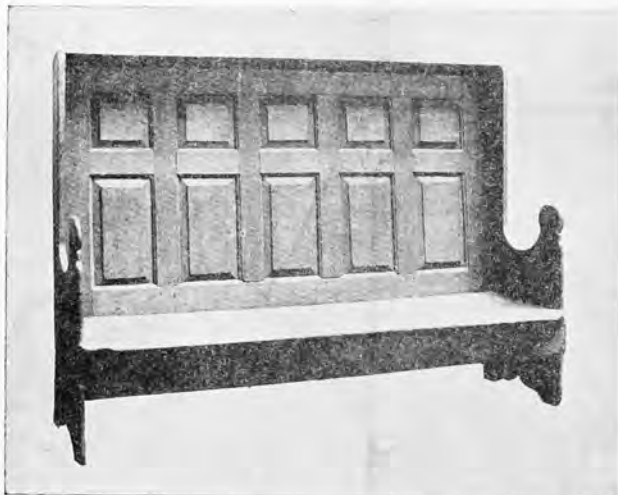

SETTLE, AMERICAN, 18th CENTURY



PORTRAIT OF THEODORE ATKINSON, JR.,  
By Joseph Blackburn.

**JACKSON & CURTIS**

931 Hospital Trust Bldg.

**INVESTMENTS**

Members of All Leading Exchanges

BEST WISHES

**E. L. Watson Co.**

**INSURANCE**

29 WEYBOSSET ST.

Cordial Greetings to the Jewish  
People of Rhode Island

**United States Senator**

**THEODORE FRANCIS GREEN**

**CAPTAIN CARD HOUSE, 12 Margin Street, Westerly.**

**c. 1750 (Weber)**



**No. 19, in "Rhode Island Architecture," by Henry-Russell Hitchcock, Jr.**

A later example of the five-room, central-chimney, story-and-a-half eighteenth century house, still markedly asymmetrical, and with no academic embellishment.

### Brotherhood Week Is Set as Feb. 18-25

The seventh annual observance of Brotherhood Week under the auspices of the National Conference of Christians and Jews will be held from Feb. 18 to 25, according to an announcement by the Rev. Dr. Everett R. Clinchy, director.

Meetings will be held from coast to coast by chambers of commerce, service clubs, labor unions, agricultural organizations, youth agencies, churches, schools, women's clubs and veterans' organizations. Committees composed of Roman Catholics, Protestants and Jews will have charge of the programs. These will include interfaith mass meetings, services of worship, community dinners and radio programs. Groups composed of a priest, a rabbi and a minister will speak at many meetings.

"Brotherhood Week stresses the basic worth of human personality emphasized by Catholic, Protestant and Jews," Dr. Clinchy said. "Churches and synagogues can translate this idea into terms of neighborliness in community life, justice in social and economic relations and goodwill in personal attitudes."

Dr. Arthur H. Compton of the University of Chicago is chairman of the national committee in charge. The co-chairmen are Professor Carlton J. H. Hayes of Columbia University and Roger W. Straus.

### To Give Courses

Two first aid courses planned by the American Red Cross to educate the public in giving injured persons proper care before the arrival of a physician was conducted in Providence at WPA headquarters, 17 Custom House street, the first course starting Saturday, Feb. 5.

William B. Schultz, director of first aid for the Providence Chapter of the Red Cross, has been named instructor of the preparatory class, the enrollees of which will be persons who have not had previous first aid training or those who wish to review. The class will meet on Wednesdays and Fridays during January at 10 a. m.

The second course is an instructors' course and will be taught by Dr. Bryce A. Newbaker of the national field staff of the Red Cross. Students completing this course will be certified as first aid instructors qualified to teach Red Cross junior, standard and advanced first aid course. The first class meeting of instructors will be held from 9 a. m. until noon, Feb. 5. Other meetings will be Feb. 6, 7, 15, 16, 19, 20, 21, 25 and March 1.

The local chapter has also arranged for Dr. Newbaker to conduct evening classes for instructors in Warwick. These will be held Feb. 8, 9, 12, 13, 14, 22, 23, 26, 27 and 28.

### Aids Turkey

New York—Hadassah, the Women's Zionist Organization of America, announced here last week that it had cabled funds and an authorization to its medical director in Jerusalem, to send a surgical unit from Palestine to Turkey to aid victims of the recent earthquakes and floods. The unit will be placed at the disposal of the Turkish government.

Hadassah maintains one of the largest medical centers in the Near East on Mt. Scopus, in Jerusalem, and has conducted hospitalization, public health, child welfare and medical research work in the Holy Land for the last twenty-eight years.

### Living Costs

New York—On information from Palestine that war conditions have "greatly increased" the cost of living, Junior Hadassah, the Young Women's Zionist Organization of America, will make a concerted drive to collect at least fifty per cent more than its 1940 budget for Palestinian projects calls for, it was announced at the organization's headquarters, 1860 Broadway, by Miss Dorothy Pines, treasurer.

The organization has received a price list from its representatives in Palestine which shows an average increase of fifty-three per cent for forty-three representative items in food, household articles, clothing, fuel, cattle fodder and building materials. The price of potatoes, according to the information, has risen 93 per cent; sugar, 74 per cent; paper and building materials 100 per cent; while the price of glass has mounted 143 per cent.

### First Prints

An exhibition of "Hebrew Printing in the Fifteenth Century" is being opened on January 15 at the Jewish Theological Seminary of America, Broadway and 122nd street, New York City, to join with the other libraries of the world in commemorating the five hundred years since the printing press was introduced into the West.

The very first book in Hebrew to issue from a press, shortly after Gutenberg's invention of movable type, was the Code of Laws of Jacob Ben Asher (The Arba Turim), printed in Italy between 1474 and 1475. It is interesting to note that this work was also chosen as the initial Hebrew publication in Poland and in the Balkans. Whereas early Christian printers gave precedence to the Bible, the Jewish craftsmen took for granted the universal knowledge of the Bible among medieval Jews and chose to begin instead a wider circulation of the Code of Laws by which Jewish life was directed.

### The Rhode Island Review

42 WEYBOSSET STREET

PROVIDENCE, R. I.

Subscription Price, \$2.50 per Year

I hereby subscribe to THE RHODE ISLAND REVIEW.

Name .....

Mailing Address .....

# FIRST NATIONAL STORES

FINE COFFEES for Three Generations!



Save this week  
ON FRESH COFFEE

A great many New England families have been serving our famous blends for over thirty years - - - such loyal support is due to giving New England the finest roasted coffees possible.

**KYBO** A HEARTY BLEND EXPERTLY ROASTED 2 1 LB BAGS 35c

AN OLD NEW ENGLAND FAVORITE  
**JOHN ALDEN** 2 1 LB BAGS 33c

BETTER THAN MANY COFFEES SELLING AT HIGHER PRICES  
**RICHMOND** 2 1 LB BAGS 27c

DRIP GRIND OR REGULAR GRIND  
**COPLEY** VACUUM PACKED 2 1 LB TINS 45c

**BREAD** WHOLE WHEAT or SWEET RYE 2 20 oz LBS. 17c  
SPECIAL THIS WEEK ONLY

**RED ALASKA SALMON**  
Fancy Timberlake 2 TALL TINS 43c

**PINK ALASKA SALMON**  
Fancy 2 TALL TINS 27c

**PLAIN or SUGARED DO-NUTS**  
LARGE SIZE 2 DOZ 25c

**PANCAKE SYRUP**  
TIMBER LAKE 2 12 oz BOTS 25c

**CRAB MEAT** FANCY CHATKA No 1/2 TIN 22c

**SPICES** "DAINTY DOT" ALL 9c and 10c VARIETIES 3 FOR 25c

**FRENCH'S CREAM SALAD MUSTARD** 9 oz JAR 10c

**PEACHES** "GLORIETTA" No 3 1/2 TIN 23c 2 No 1 TINS 25c

**SALT** "CRYSTALLINE" FREE RUNNING 2 2 LB CTNS 13c

**PARD DOG FOOD** 3 1 LB TINS 25c

**PILLSBURY'S PANCAKE FLOUR** 20 oz PKG 8c

**BUFFET FRUITS** ASSORTED KINDS 3 8 oz TINS 23c

**BLEACH** "SUNNY DAY" MAKES CLOTHES WHITER 2 QT BOTS 25c

**AMMONIA** "SUNNY DAY" Recognized Quality 2 QT BOTS 25c

*N. B. C. January Cracker Sale*  
**Pride Assort.** 1 LB PKG 25c **Premiums** 1 LB PKG 16c  
**Royal Lunch** 1 LB PKG 21c **Saltinas** 1 LB PKG 21c  
**Grahams** 1 LB PKG 18c **Sugar Cookies** 1 LB BULK 19c

## MEAT VALUES

**TURKEYS** FANCY PLUMP NORTHERN - ALL SIZES LB 27c  
NEW ARRIVALS

**FRESH SHOULDERS** A NICE FRESH PORK ROAST LB 14c

**LAMB LEGS** Tender Light Soft Meat LB 23c **CHUCK ROLLS** Boneless LB 27c

**LAMB FORES** Boned, Rolled if Desired LB 14c **SMOKED HAMS** LB 21c

**PORK LOINS** Either End LB 15c **LEAN ENDS** Mildly Cured Corned Beef LB 25c

**HADDOCK** Fresh Caught Dressed as Desired LB 9c **HALIBUT** Sliced LB 25c **SWORDFISH** Sliced LB 29c

## FRUIT and VEGETABLES

**APPLES** NEW ENGLAND McIntosh BOX \$1.29 8 LBS 25c

**ORANGES** Good Size 2 DOZ 29c Med. Size 2 DOZ 25c **BROCCOLI** ANDY BOY 2 LBS 17c

**GRAPEFRUIT** LGE SIZE 4 FOR 15c **CARROTS** 2 LGE BNCHS 9c

**TANGERINES** LGE SIZE DOZ 15c **BEETS** LARGE BUNCH 5c

**LEMONS** SUNKIST LGE SIZE 4 FOR 10c **CABBAGE** SOLID HEADS 2 LBS 7c

**CELERY** ANDY BOY PASQUAL BUNCH 19c **TURNIP** FANCY YELLOW 4 LBS 9c

# FIRST NATIONAL STORES